

# CASE STUDY

## BUILDING SURVEYING – PARTY WALL WORK

### PROJECT NAME

17, 19 and 21 Aislbie Road, Lee, London. SE12 8QH

### CLIENT

Private homeowners

### CONSTRUCTION VALUE/CONTRACT PERIOD

n/a

### CONTRACT TYPE

n/a

### PROJECT DESCRIPTION

Acting as Agreed Party Wall surveyor on behalf of the Adjoining and Building Owners. The Adjoining Owners' comprised both neighbours adjoining the Building Owners' property.

### MISCELLANEOUS

Works comprised the Building Owner extending his property for a loft conversion that included weathering up to a previously built loft conversion for one neighbour and access over the other neighbour's property to erect the flank wall of the proposed mansard roof. Both entailed a Party Wall Award including a method statement on detailing and access provisions.

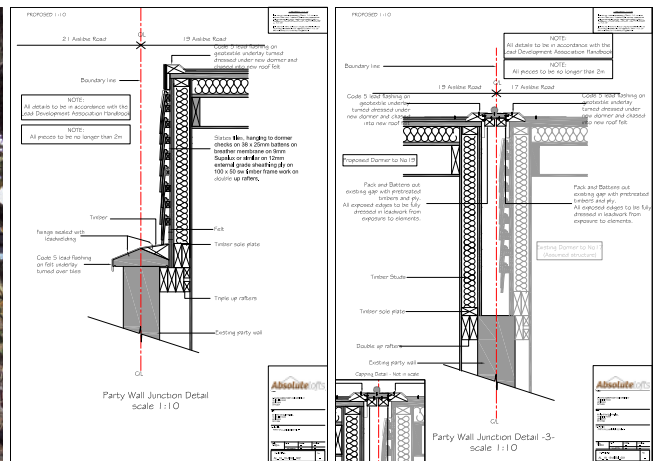

T: +44 (0)1883 740 001  
M: +44 (0)7515 149 707  
E: [dkbrooke@brookeandassociates.co.uk](mailto:dkbrooke@brookeandassociates.co.uk)  
[WWW.BROOKEANDASSOCIATES.CO.UK](http://WWW.BROOKEANDASSOCIATES.CO.UK)



HEAD OFFICE & POSTAL ADDRESS  
The Bull Pen Castle Hill Farm House Castle Square Bletchingley Surrey RH1 4LD  
LONDON OFFICE  
4th Floor 169 Piccadilly London W1J 9EH

### SPECIALISTS IN

- Access and Oversail
- Asset Management/Stock Condition Survey
- Building Defect Analysis
- Building Reinstatement Cost Assessments
- Building Surveys
- Dilapidations
- Party Wall Matters
- Project Management